June Farley

GARFIELD GLEANER

FALL '52

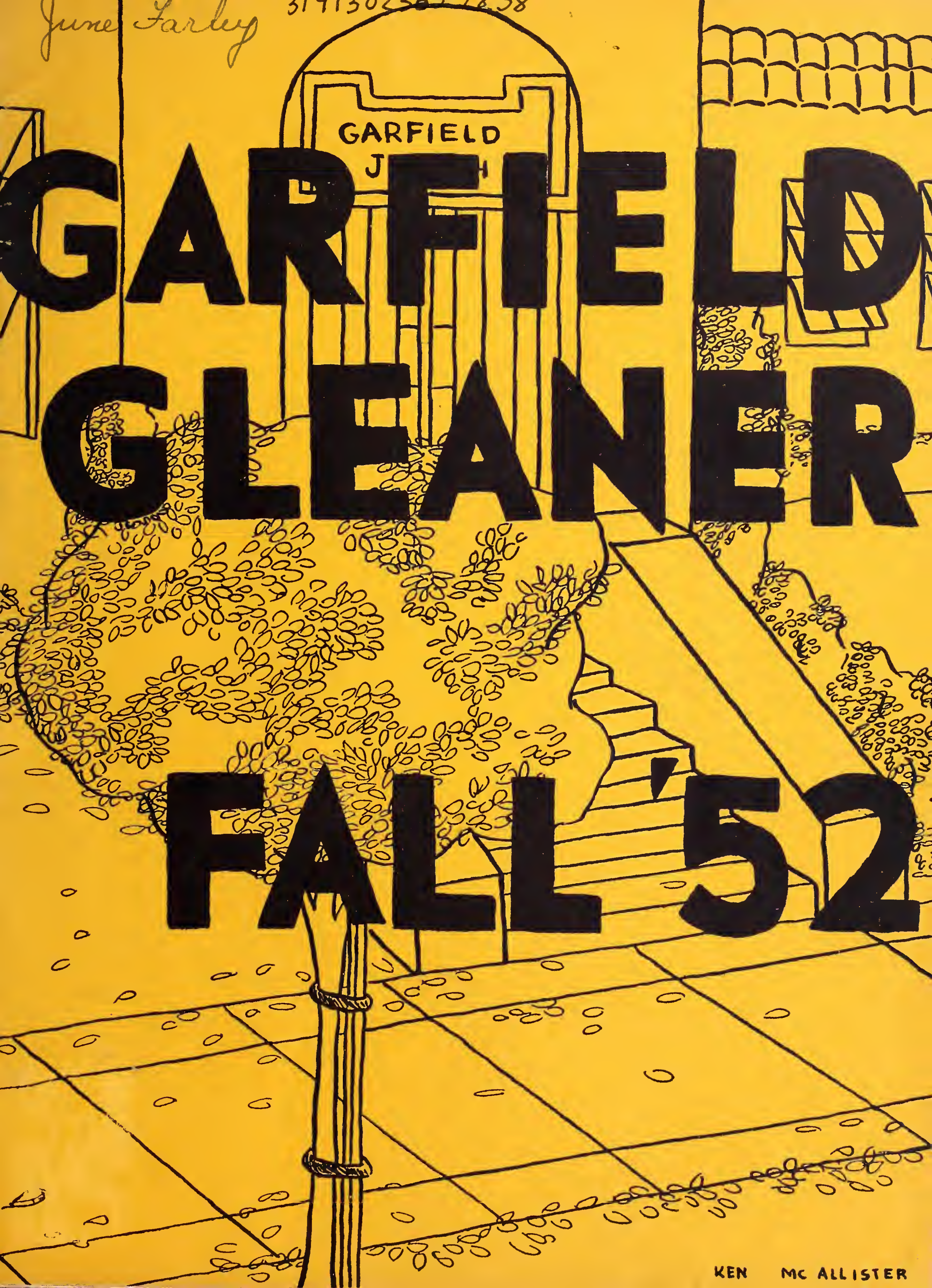

Digitized by the Internet Archive
in 2015

https://archive.org/details/gleanerunse_45

garfield junior high school

berkeley, california

fall, 1952

principal's message

The fall term of 1952 has been an unusually busy one for the Student Body. The enthusiasm of the graduating class has been in a large measure responsible for the 100% sale of Student Body Cards, generous support of the Community Chest, and the sale of over 950 Gleaners. We have also supported the Junior Red Cross in sending 100 Christmas boxes abroad, as well as making many articles for the veterans' hospitals, and contributing generously to the Berkeley Christmas tree collection.

Many of our general assembly programs have been put on by our own student talent. Since we use our gymnasium as an auditorium, this has not always been easy, but the results have been excellent.

I am sure the graduating class will go on to high school with the same enthusiasm which they have evidenced at Garfield.

A. C. Baxter

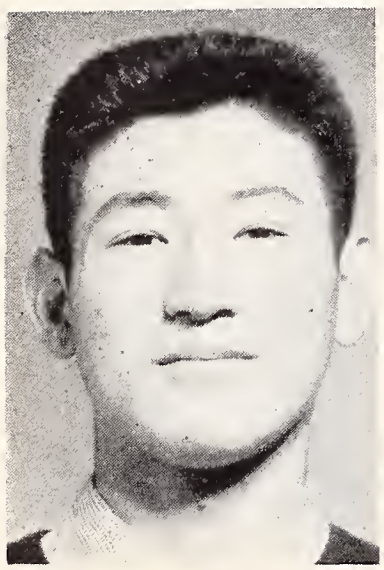

president's farewell

We, the Class of Fall, 1952, wish to thank Mr. Baxter, Mr. Sauers, and the members of the faculty for their help and encouragement in making our three years at Garfield happy ones. We shall cherish them in our memories. We thank them not only for their patience, tolerance and good fellowship, but also for instilling in us a school spirit which we hope to carry with us through senior high school and beyond.

Peter Domoto

JEAN MOORE
vice-president

ANNE FAULKNER
secretary

NAOMI KIMURA
treasurer

ELEANOR UTHLAUT
girls' assaciatian president

DAVID MATHIS
bays' associatian president

JUDY ODELL
sacial secretary

KAREN COX
girls' athletic manager

GARY THORLEY
bays' athletic manager

STUDENT GROUPS

student council
student court

gleaner staff
gleaner art staff

rally boys
office helpers

student leaders
library helpers

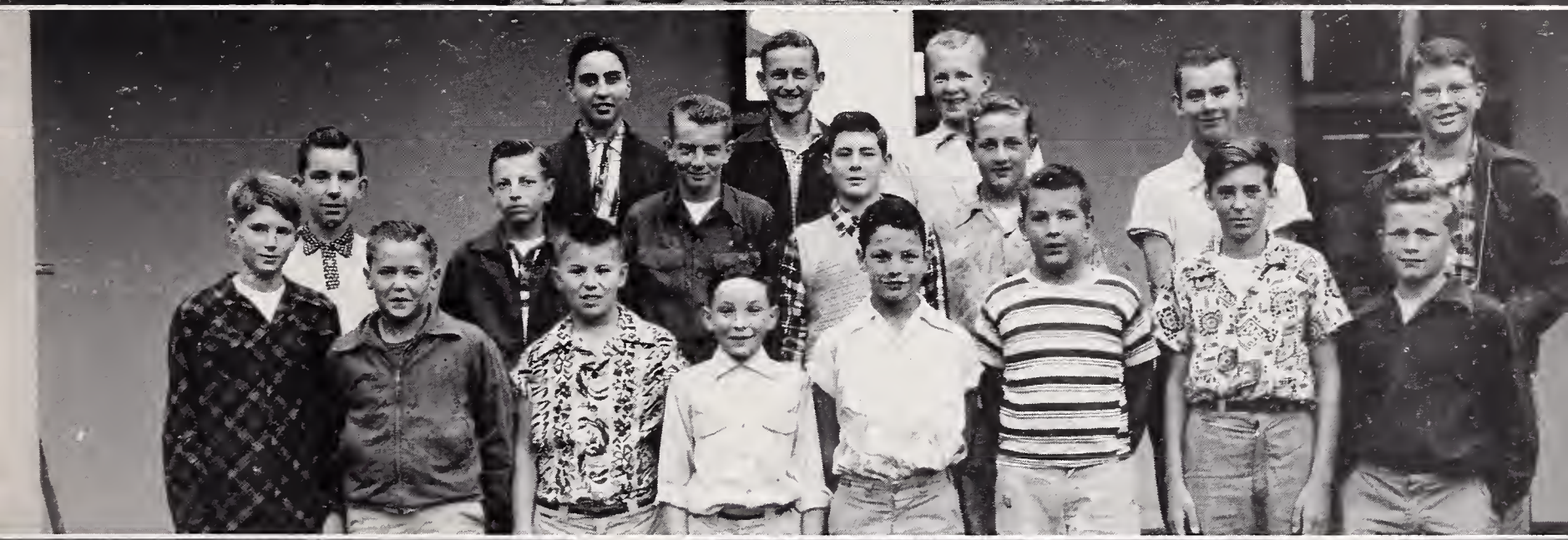

block G
boys gym helpers

attendance helpers
girls gym helpers

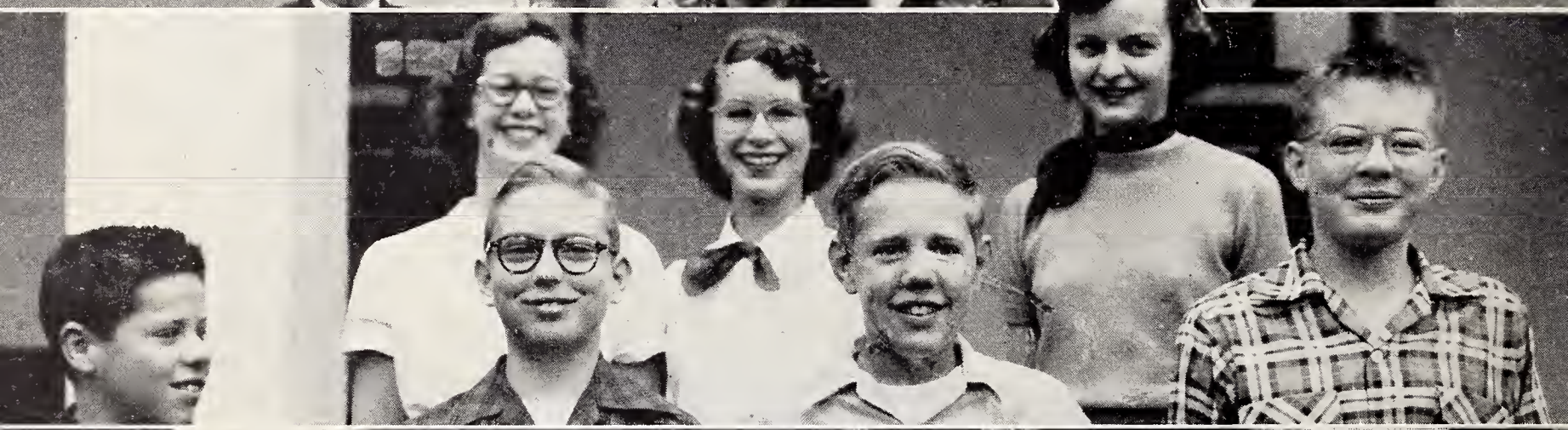

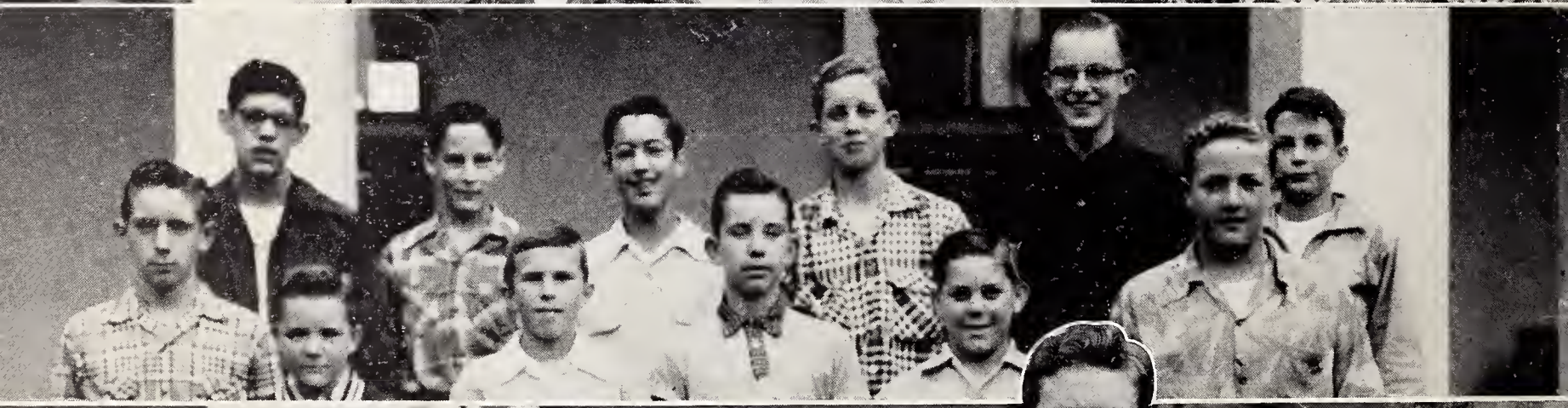

drama classes
noon patrol

junior red cross
projectionists

public address crew
mimeo crew

girls and boys glee

band and orchestra

GRADUATES

RICHARD ALDEN
Born: Berkeley
Activities: Projection crew, Noon Leagues
Noted for: "Cosmo"
Ambition: Aeronautics

AUDREY BISCAY
Born: Oakland
Activities: Student Leader, Noon Leagues, band, Glee
Noted for: Dog lover
Ambition: Dog catcher

LARRY BOOTH
Born: Oakland
Activities: Noon Leagues, Student Leader
Noted for: Height
Ambition: College

FRANCES BRYAN
Born: Berkeley
Activities: Music
Noted for: Quietness
Ambition: Nurse

BETTY BROWNELL
Born: Albany
Activities: Chasing David
Noted for: Her hair
Ambition: To catch David

BOB CARLISLE
Born: Denver, Colo.
Activities: Noon Leagues, volleyball
Noted for: Donna
Ambition: Forest Ranger

BOB CHIAPPONE
Born: Fresno
Activities: Basketball, football, baseball, volleyball
Noted for: Voice
Ambition: To be Miss Ochoa's pet

KAREN COX
Born: Berkeley
Activities: Basketball, Gym Helper, baseball, volleyball, track, Noon Leagues, G.A.M., Student Council
Noted for: Allergy to Spanish
Ambition: French

PETE DOMOTO
Activities, Baseball, basketball, volleyball, track, Student Council, Rally Committee, Prexy
Noted for: That build
Ambition: Coach

BOB ANDERSON
Born: Berkeley
Activities: Baseball, volleyball, basketball, Gym Helper, Noon League
Noted for: "Andy"
Ambition: Sports announcer

DON BISHOP
Born: San Diego
Activities: Noon Leagues, basketball, baseball, volleyball
Noted for: Big feet
Ambition: Navy officer

KENNY BOURGAULT
Born: Quincy, Mass.
Activities: Baseball, volleyball, Rally Boy, basketball
Noted for: "Burgie"
Ambition: Publicity agent for garbage collector

JOANNE BURLINGAME
Born: Berkeley
Activities: Student Leader, Student Council
Noted for: Ballet dancing
Ambition: Dancer

MARGARET BUTNER
Born: Berkeley
Activities: Noon Leagues, baseball, Office Helper
Noted for: Cat lover
Ambition: Secretary

JEAN CARMODY
Born: Oakland
Activities: Baseball, volleyball, track
Noted for: Athletic ability
Ambition: Linguist

FRED CHIN
Born: Los Angeles
Activities: Football, volleyball
Noted for: Brain
Ambition: Chemist

MARGARET DEDERIAN
Born: Albany
Activities: Student Leader
Noted for: Haircut
Ambition: To own a cattle ranch

MIKE DRUCQUER
Born: Berkeley
Activities: Rally Boy, Noon League
Noted for: "Bambino"
Ambition: To pass Spanish

JOHN BEJERANO
Born: Oakland
Activities: Tennis, cafeteria supervisor
Noted for: Eyeglasses
Ambition: A millionaire

ALLAN BLACHMAN
Born: San Francisco
Activities: Glee, Noon Leagues
Noted for: Junior Bird Man
Ambition: Senior Bird Man

DICK BOWER
Born: Alameda
Activities: Band, Noon Leagues
Noted for: His shirts
Ambition: Forester

JUDY BURNET
Born: Oakland
Activities: Volleyball, track, Student Council, yell leader
Noted for: "Lefty"
Ambition: Dental nurse

DON CAMPBELL
Born: Long Island
Activities: Volleyball, basketball, track, Noon Leagues
Noted for: "Squeaky"
Ambition: Man

DON CARVER
Born: Berkeley
Activities: Baseball, basketball, track, football, Noon League
Noted for: "Bogie"
Ambition: Archaeologist

BARRY CORTEN
Born: San Francisco
Activities: Public address, Mimeo Crew
Noted for: Haircut
Ambition: Projectionist

ELIZABETH DOBBINS
Born: Berkeley
Activities: Student Court, Student Leader, Gym Helper, basketball, baseball, volleyball
Noted for "Liz"
Ambition: Naval service

DICK DUTTON
Born: Santa Rosa
Activities: Volleyball, baseball, track
Noted for: Height
Ambition: Architect

JACK EDWARDS
Born: Son Francisco
Noted for: Looking like Arthur Godfrey
Ambition: Millionaire

KAREN EKSTRAND
Born: Manila, P.I.
Activities: Noon Leagues, Music
Noted for: Hair
Ambition: Secretary

ANNE FAULKNER
Born: Berkeley
Activities: Secretary Student Council, valleyball, basketball, Noon League
Noted for: Fussing with her hair
Ambition: Re-write the Algebra book

ELSBETH FOSTER
Born: Ooklond
Activities: Noon Leagues, Office Helper
Noted for: "Elsie"
Ambition: Elsbeth

BYRON GAVRILIS
Born: Oakland
Activities: "Gleaner" staff, volleyball, Noon League, baseball
Noted for: "Gabby"
Ambition: Farmer

PETER GRAY
Born: Salvadare
Activities: Basketball, footboll, Noon League
Noted for: Shyness
Ambition: Agriculturist

SANDRE GUSTAFSON
Born: Oakland
Activities: Glee, Orchestra
Noted for "Gus, Gus"
Ambition:To get into A Cappella

CHUCK HANSEN
Born: Berkeley
Activities: Volleyball, Noon Leagues, baseball, track
Noted for: Flagpole sitting
Ambition: Civil engineer

JULIA HARMON
Barn: Berkeley
Activities: Office Helper, Noon League, music
Noted for: Horses
Ambition: Housewife

RODNEY HARRIS
Born: Oakland
Activities: Glee, Student Council, football, softball, volleyball, Rally captain
Noted for: His ability with a yo yo
Ambition: To sleep

BONNIE HEBERT
Born: Albany
Activities: Student Court, Bicycle Court, volleyball, Noon Leagues
Noted for: John
Ambition: To go to Mills College

ALLAN HEDRICK
Born: San Francisco
Activities: Bosketball
Noted for: His cast
Ambition: To stay out of the Army

ALLAN HESKIN
Born: Alameda
Activities: Bosketball, Noon League
Noted for: Mustache
Ambition: Col

NANCY HONEYCHURCH
Born: Oaklond
Activities: Baseball, volleyball, Noon Leagues
Noted for: Blond hair
Ambition: Cal

LINDA HORN
Born: Berkeley
Activities: All teams, track, Noon Leagues, Gym Helper
Noted for: Liking dogs
Ambition: Fort Ord

JEFF HORNER
Born: Oakland
Activities: "Gleaner" art staff
Noted for: Inventions
Ambition: Dentist

TERRY HORNER
Born: Berkeley
Activities: Student Council, Noon Leagues, Noon Patrol
Noted for: Noon Patrol hat
Ambition: Doctor

VIRGINIA HORNING
Born: Berkeley
Activities: Student Leader, coptoin
Noted for: "Yummy"
Ambition: To graduate with flying colors

CLAUDE HUTCHINSON
Born: Ookland
Activities: Volleyball, softball, Noon Leagues, basketball
Noted for: Wisecracks in Sponish
Ambition: To write a joke book

BARBARA HYDE
Born: Albany
Activities: Noon Leagues, volleyball
Noted for: That walk?
Ambition: Occupational therapist

RICHARD JONES
Born: Oakland
Activities: Baseball
Noted for: Ruggedness?
Ambition: Tax collector

ROBERT KANEKO
Born: Berkeley
Activities: Noon Leogues, basketball, football
Noted for: Irish
Ambition: Teacher

RICHARD KEMPF
Born: Ames, Iowa
Activities: Student Council, Student Court, Noon Leagues
Noted for: Algebra grades
Ambition: Architect

RICHARD KENNON
Born: Oakland
Activities: Hockey
Noted for: Freckles
Ambition: Millionaire

ROGER KIDWELL
Born: Nevada City, Calif.
Activities: Noon League, football, high jump
Noted for: Grades in Latin
Ambition: Forest ronger

NAOMI KIMURA
Born: Oakland
Activities: Treasurer, Student Council, volleyball, Noon Leagues
Noted for: Being at the G.S.A. window
Ambition: Stewardess

RICHARD KOEBER
Born: Berkeley
Activities: Football, baseboll
Noted for: Brain
Ambition: Mountain climber

ROY KONIG
Born: Ookland
Activities: Hunting
Noted for: Hunter
Ambition: Game warden

PAUL KRAHENBUHL
Born: Berkeley
Activities: Mimeograph, Student Leader, P.A. Library Helper
Noted for: Being out of Advisory
Ambition: Engineer

JAMES KREHBIEL
Born: Berkeley
Activities: Volleyball, basketball, Noon Leagues
Noted for: "Jim"
Ambition: Hopalong Rosenbloom

HOWARD LAMBERT
Born: Ooklond
Activities: Noon Leogues, Student Court
Noted for: Regulor grodes
Ambition: Doctor

JOANNE LUGAR
Born: Berkeley
Activities: Volleyboll, Noon Leogues, Gym Helper
Noted for: Pug nose
Ambition: Stenogropher

KENDALL McALLISTER
Born: Son Froncisco
Activities: Rolly Committee, Gleoner ort staff, Noon Leogues, football, boseboll
Noted for: His ortistic skill
Ambition: Novol Reserve commerciol ortist

CHARLENE McMILLAN
Born: Berkeley
Activities: All teoms, Orchestro, Office Helper, Gym Helper, trock, Noon Leogues
Noted for: Red hoir
Ambition: Secretory

JON MOORE
Born: Berkeley
Activities: Vice Prexy, Student Council, volleyboll, bosketboll, boseboll, Noon Leogues, Gym Helper
Noted for: "Sommy"
Ambition: To ploy with Seottle boseboll teom

HAROLD NILSSON
Born: Ooklond
Activities: Noon Leagues, boseboll, footboll, volleyboll
Noted for: "Ed"
Ambition: Undecided

MAURINE OWEN
Born: Berkeley
Activities: Student Leoder, Noon Leogues, volleyball
Noted for: Her broin
Ambition: Better grodes

GARY POPE
Born: Ooklond
Activities: Footboll, Noon Leogues
Noted for: Being obsent
Ambition: Accountont

LORRAINE REILLY
Born: Berkeley
Activities: Dromotics
Noted for: "Roin-Roin"
Ambition: To get on "A" in Sponish

GRAHAME ROSS
Born: Berkeley
Activities: Gym Helper, volleyboll, bosketboll, Noon Leogue
Noted for: Firecrockers
Ambition: To get out of B.H.S.

LINDA LEE
Born: Berkeley
Activities: Trock, volleyboll, boseboll, bosketboll, Noon Leogues, Gleoner stoff, Gym Helper
Noted for: Boy interests
Ambition: College

LESLIE MASTERS
Born: Berkeley
Activities: Student Council, volleyboll, trock, boseboll, yell leoder
Noted for: Swell guy
Ambition: Comedion

ANNE McKINNEY
Born: Ooklond
Activities: Volleyboll, bosketboll, Student Court, Gym Helper, Noon Leogue
Noted for: "Moc"
Ambition: Model

JOHN MIILU
Born: Berkeley
Activities: Noon Leogues, volleyboll
Noted for: His lost nome
Ambition: Truck driver

KATY MULVANY
Born: Ooklond
Activities: Gleoner stoff, boseboll, bosketboll, volleyboll, Noon Leogues, Gym Helper
Noted for: Her jokes
Ambition: Novol Supply School in New Jersey

CHARLES NUTTING
Born: Son Froncisco
Activities: Noon Leogues, boseboll, footboll
Noted for: Homeruns over the fence
Ambition: Gome worden

PAT PARKER
Born: Berkeley
Activities: Noon Leogues, volleyboll, Office Helper
Noted for: Tech High friends
Ambition: Roller skoter

VAL PRESCOP
Born: Son Froncisco
Activities: Noon Leogues, Band, boseboll
Noted for: Fish stories
Ambition: Mod scientist

DONNA RITZMAN
Born: Ooklond
Activities: Cheer Leoder, Student Council, Noon Leogues, Ioto Prexy
Noted for: Bob's orgyles
Ambition: Secretory

MARY SCHWAB
Born: Sonto Rito, N.M.
Activities: Bosketboll, boseboll, volleyboll, trock, Gleoner stoff, Gym Helper
Noted for: "Midge"
Ambition: To get toller

ALLEN LEGGETT
Born: Berkeley
Activities: Gym Helper
Noted for "Penny"
Ambition: To go to Dovis

DAVID MATHIS
Born: Berkeley
Activities: Student Council, volleyboll, footboll, boseboll, bosketboll, trock, Noon Leogue
Noted for: B.A.P.
Ambition: Lody wrestler

JOHN McKISSICK
Born: St. Poul, Minn.
Activities: Student Court, volleyboll, boseboll, Noon Leogues, footboll
Noted for: "Bonnie"
Ambition: President of Mills College

JEAN MOORE
Born: Berkeley
Activities: Noon Leogues, boseboll, bosketboll, Gym Helper
Noted for: Low 9 girls
Ambition: To go to Vossor College

SANDRA NEALSON
Born: Berkeley
Activities: Boseboll, volleyboll, bosketboll, Noon Leogues
Noted for: Her noturolly curly hoir
Ambition: Airline Stewordess

JUDY ODELL
Born: Son Froncisco
Activities: Soc. Sec., Student Council, trock, volleyboll, Glee, Noon Leogues, baseboll
Noted for: Thot boby voice
Ambition: Groduote from B.H.S.

JERRY PEDRONI
Born: Albony
Activities: Gym Helper, footboll, Noon Leogues
Noted for: Writing posses
Ambition: To write more posses

DEBRA PROCTOR
Born: Hollywood
Activities: Gleoner Editor, Noon Leogues, Student Council
Noted for: Gleoner Editor
Ambition: Militory coreer

CHARLES ROSE
Born: Woshington, D.C.
Activities: Studying
Noted for: Esperie de Potie Morino Americono
Ambition: To get rid of the 10-Yeor Plon

CARROLL SILVEY
Born: Berkeley
Activities: Volleyboll, Noon Leogue
Noted for: Thot smile
Ambition: Airline Stewordess

BOB SLEEPER
Born: New York
Activities: Noon Leogue
Noted for: Curly hoir
Ambition: Stonford

DON STRUBLE
Born: Ooklond
Noted for: "Struble did it!"
Ambition: Not to do it

DAVIDA TAYLOR
Born: Berkeley
Activities: Student Council, Student Leoder: music, Red Cross representotive
Noted for: Slimness
Ambition: Red Cross representotive

MARY TUEMMLER
Born: Ooklond
Activities: Student Caurt, Noon Leogues, trock, Bicycle Court
Noted for: "Blondie"
Ambition: To stoy thot woy

GREGORY VOGE
Born: Berkeley
Activities: Noon Leogues
Noted for: His big feet
Ambition: Berkeley High

DAN WAGENER
Born: Albony
Activities: Volleyboll, Noon Leogues, bosketboll, boseboll, footboll
Noted for: "Figoro"
Ambition: Solesmon

WAYNE WILCOX
Born: Berkeley
Activities: Projection crew
Noted for: His wovy hoir
Ambition: Chemist

LEONARD WOERTENDYKE
Born: Son Froncisco
Activities: Bosketboll, volleyboll
Noted for: His lost nome
Ambition: Auto rocer

JAMES SPITZE
Born: Berkeley
Activities: Boys Glee, Librory Helper
Noted for: World History reports
Ambition: Electricol engineer

PEARL SWICEGOOD
Born: Son Froncisco
Activities: Trock, boseboll, volleyboli, bosketboll
Noted for: Drowing horses
Ambition: Horse forming

HOYIT TERRY
Born: Amorillo, Texos
Activities: Footboll, Noon Leogues
Noted for: His smile
Ambition: To join the Novy

ELEANOR UTHLAUT
Born: Berkeley
Activities: G.A.P., Student Council, Glee, Noon Leogues, Theto Phi Prexy
Noted for: Thot lough?
Ambition: Kindergorten teocher

SUZANNE VOGE
Born: Berkeley
Activities: Glee, Noon Leogues, trock, volleyboll
Noted for: Her height
Ambition: To be five feet

JUDY WEBB
Born: New York City
Activities: Boseboll, trock, Noon Leogues, Attendonce Helper, Gym Helper
Noted for: "Spider"
Ambition: To follow in Mrs. Shriver's footsteps

SHARON WILDS
Born, Alliance, Nebr.
Activities: Dromotics
Noted for: Giggles
Ambition: Policewomon

DON STEVENS
Born: Stockton
Activities: Volleyboll, bosketboll, footboll
Noted for: His comera
Ambition: To join the Novy

ZENAIDA TALBOT
Born: Berkeley
Activities: Trock, volleyboll, Noon Leogues, bosketboll, boseboll
Noted for: Sports ability
Ambition: To be o WAVE

GARY THORLEY
Born: Mosan City, Iowo
Activities: Student Council, volleyboll, B.A.M., Gym Helper, boseboll
Noted for: B.A.M.
Ambition: Pilot

SAMMY VIVIANO
Born: Ooklond
Activities: Footboll, baseball, bosketboll, trock, volleyboll, Student Court
Noted for: "Jeon"
Ambition: Mechonicol engineer

LEO VON SEEBURG
Born: Ooklond
Activities: Bosketboll, trock, Noon Leogues, Rolly Committee, Asst. Ath. Mgr.
Noted for: His hoircut
Ambition: Detective

ADELINE WHITEHEAD
Born: Vollejo
Activities: Student Leoder, Office Helper, cofeterio supervisor
Noted for: "Addie"
Ambition: Privote secretory

NANETTE WILLIS
Born: Ooklond
Activities: Volleyboll, Glee, bosketboll
Noted for: "Noneddie"
Ambition: Housewife

CORNELIA YOUNG
Born: St. Heleno
Activities: Dromatics, Noon Leogues, Attendance Helper
Noted for: "Corny"
Ambition: To go to Princeton

class wills

Richard Alden wills "Cosmo" back to the Space Cadets.
Bob Anderson wills his lankiness to a giraffe.
John Bejerano wills his wise cracks to Miss Ochoa.
Audrey Biscay wills her art ability to Miss Collar.
Don Bischop wills himself to B.H.S.
Allan Blachman wills his car to the nearest junk yard.
Larry Booth wills his mimeo job to some unsuspecting Low 8.
Ken Bourgault wills his athletic ability to the Boston Red Sox.
Dick Bower wills his nickname "Bow-wow" to Lassie.
Betty Brownell wills that hair to Mr. Van.
Frances Bryan wills her quietness to Dave Archer.
Joanne Burlingame wills her ballet dancing to Franklin.
Judy Burnet wills her neatness to a pin.
Margaret Butner wills her copper hair tint to a blonde.
Don Campbell wills his algebra grades to Bud Kamb.
Bob Carlisle wills Garfield to his sister, Sue.
Jean Carmody wills her good grades to anyone who needs them.
Don Carver wills "Bogey" back to Lauren Bacall.
Bob Chiappone wills himself to the B.H.S. girls.
Fred Chin wills his Latin grades to some struggling Low 8.
Barry Corten wills his haircut to a bowl.
Karen Cox wills "K. C." to a bat.
Margaret Dederian wills her wavy hair to a Toni ad.
Elizabeth Dobbins wills her last name to a horse.
Pete Domoto wills his Garfield "prexy" job to anyone who dares to take it.
Mike Drucquer wills his Spanish grades to Jerry Frug.
Dick Dutton wills his height to one of those short Low 7's.
Jack Edwards wills his looks to Arthur Godfrey.
Karen Ekstrand wills her blonde hair to a rag doll.
Anne Faulkner wills her smile to Pepsodent.
Elsbeth Foster wills "Elsie" back to Borden's.
Byron Gavrilis wills his black hair to Mr. Corley.
Peter Grey wills his shyness with girls to Jerry Newman.
Sandra Gustafson wills "Gus-Gus" to the Cinderella mice.
Charles Hansen wills his conceit to a pup.
Julia Harmon wills her horse to Santa Anita.
Rod Harris wills his Latin book to Mrs. McCurdy.
Bonnie Hebert wills her legs to Betty Grable.
Allen Hedrick wills his long book reports to Miss Jennings.
Allan Heskin wills his deep voice to Stan Sharp.
Nancy Honeychurch wills her cute nose to a plastic surgeon.
Linda Horn wills her love for dogs to the city pound.
Jeff Horner wills his neat algebra papers to a printer.
Terry Horner wills the "Horny Terror" to Mr. Dunkum.
Virginia Horning wills her long absence to Mrs. Bartell.
Claude Hutchison wills "Sebastian" to room 210.
Barbara Hyde wills her last name to a cow.
Richard Jones wills his motorcycle boots back to a motorcycle.
Bob Kaneko wills his glasses to an optometrist.
Richie Kempf wills his eyes to Maybelline.
Richard Kennon wills his red hair to a carrot.
Roger Kidwell wills his skininess to a scarecrow.
Naomi Kimura wills her cuteness to Frankenstein.
Richard Koeber wills his good English grades to Mrs. Rowell.
Roy Konig wills his soft voice to Mr. Edwards.
Paul Krahenbuhl wills his P. A. job to Prince Albert.
Jim Krehbiel wills his sports ability to the gym.
Howard Lambert wills hanging up the absence slips to Mr. Van.
Linda Lee wills her boy friends to anyone who wants them.
Allen Leggett wills "Penny" to a dime.
Joanne Lugar wills her cousin, Dave Foley, to Mr. Baxter's office.
Les Masters wills his sense of humor to an undertaker.
Dave Mathis wills his wise cracks to a nut.
Ken McAllister wills his art work to the "Gleaner."
Anne McKinney wills her niceness to everyone.
John McKissick wills Bonnie's locker to her cousin.
Charlene McMillan wills her freckles to Max Factor's.
John Miilu wills his last name to a dictionary.
Jean Moore wills her twin brother to any L9 who wants him.
Jon Moore wills himself to the Low 9 girls.
Katy Mulvany wills her jokes to Bob Hope.
Sandy Nealson wills Bob to her sister, Jill.
Ed Nilsson wills his size to a moose.
Charles Nutting wills his homeruns to the Oaks.
Judy Odell wills her last name to "Digger."
Maurine Owen wills her "A's" to a bowl of alphabet soup.
Pat Parker wills her Oakland Tech friend to B.H.S.
Jerry Pedroni wills his brown eyes to a cocker spaniel.
Gary Pope wills his absence to a truant officer.
Val Prescop wills his fish stories to "True" Magazine.
Debra Proctor wills her job to the next Gleaner editor.
Lorraine Reilly wills "Rain Rain" to sunny? California.
Donna Ritzmann wills her many clothes to Hink's.
Charles Rose wills his last name to a florist.
Grahame Ross wills his nickname, "Crackers" back to Nabisco.
Mary Schwab wills "Midge" to a sideshow.
Carroll Silvey wills that walk!
Bob Sleeper wills his last name to all H9's.
James Spitze wills his brains to Einstein.
Don Stevens wills his knife to a butcher.
Donald Struble wills his ruggedness to a worm.
Pearl Swicegood wills her drawing to an art exhibit.
ZeeZee Talbot wills her sports mindedness to Mary Ann McHenry.
Davida Taylor wills her slimness to a flag pole.
Hoyit Terry wills that smile to a Cheshire cat.
Gary Thorley wills himself and his brother to a Toni Twin ad.
Mary Tuemmler wills her blonde hair to Diane Albo.
Eleanor Uthlaut wills her Theta Psi "prexy" job to any Low 9 Epsilon.
Sammy Viviano wills his jokes to Howy Green.
Gregory Voge wills his feet to a corn plaster factory.
Suzanne Voge wills her height to the Empire State Building.
Leo Von Seeburg wills his "noon-time collections" to a beggar.
Dan Wagener will his voice to a fog horn.
Judy Webb wills her last name to a spider.
Adeline Whitehead wills her figure to Charlotte Garrison.
Wayne Wilcox wills his two "W's" to Walter Winchell.
Sharon Wilds wills her brush-up to a pair of scissors.
Nanette Willis wills "Nanny" to a goat.
Leonard Woertendyke wills his last name to anyone who can spell it.
Cornelia Young wills her nickname "Corny" to Mr. Van's jokes.

NURSERY ROLL

A B C D E F G H I J K L

MC ALLISTER

Biscay, Audrey
Blachman, Allan
Bourgoult, Kenneth
Bryan, Frances
Burlingame, Joonne
Butner, Morgaret
Chiappone, Robert

Cox, Karen
Dederian, Margaret
Dobbins, Elizobeth
Drucquer, Michael
Ekstrand, Karen
Faulkner, Anne
Gavrilis, Byron

Gustafson, Sandro
Hansen, Charles
Harmon, Julia
Hebert, Bonnie
Honeychurch, Noncy
Horn, Lindo
Horning, Virginia

Hyde, Borboro
Kimuro, Naomi
Lee, Linda
Lugar, Joanne
Mothis, David
McKinney, Anne
McKissick, John

McMillan, Charlene
Moore, Jean
Moore, Jon
Mulvany, Kathorine
Nealson, Sondro
Odell, Judy
Owen, Mourine

Parker, Patricia
Pedroni, Jerry
Proctor, Debra
Reilly, Lorraine
Ritzman, Donno
Schwob, Mary
Silvey, Carroll

Spitze, James
Talbot, Zenaido
Taylor, Davido
Tuemmler, Mary
Uthlout, Eleanore
Viviano, Salvadore
Voge, Gregory

Voge, Suzanne
Von Seeburg, Leo
Webb, Judy
Whitehead, Adeline
Wilds, Sharon
Willis, Nanette
Woertendyke, Leonard
Young, Cornelio

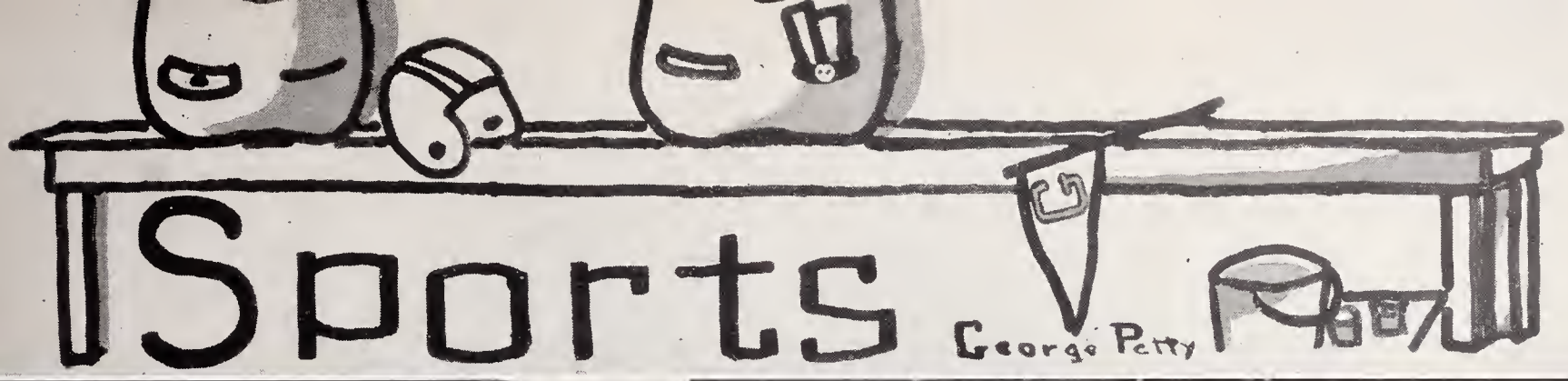

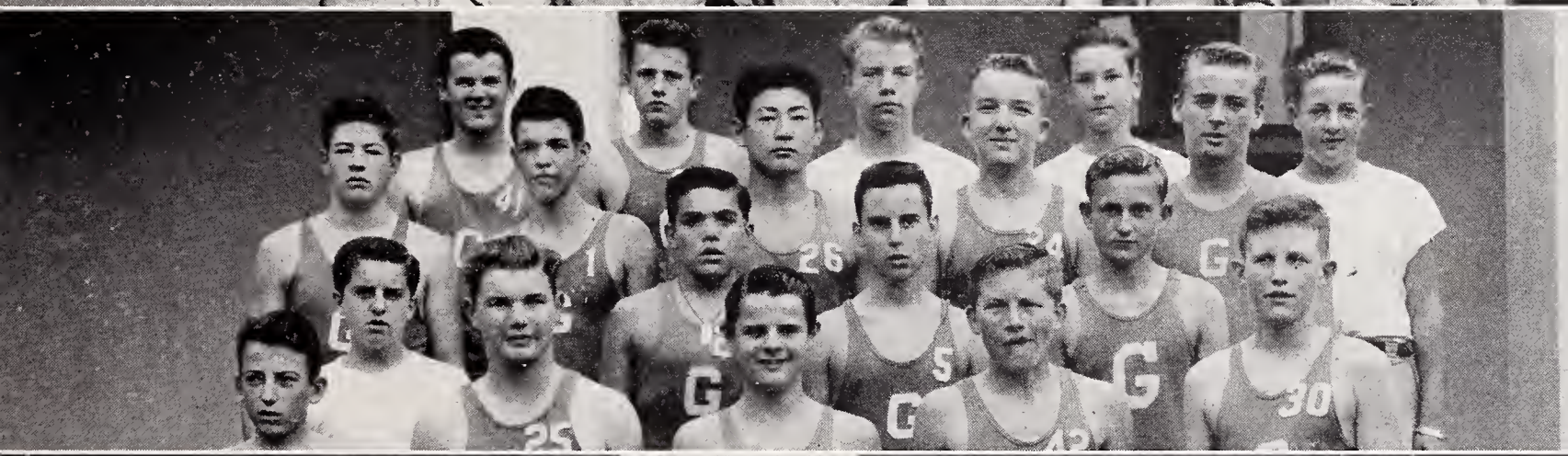

girls H9 volleyball
boys H9 volleyball

girls L9 volleyball
boys L9 volleyball

girls H8 volleyball
boys H8 volleyball

girls L8 volleyball
boys L8 volleyball

FALL '52
B. Peterson

GM
PREVIEWS
OF
PROGRESS

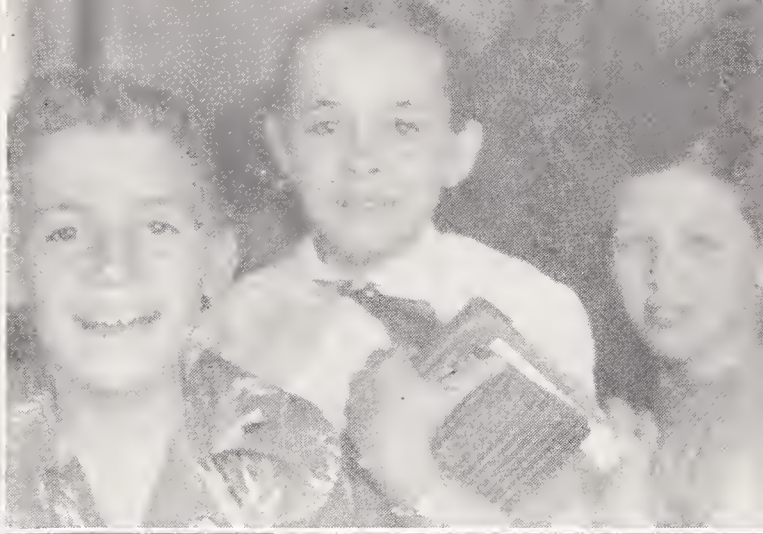

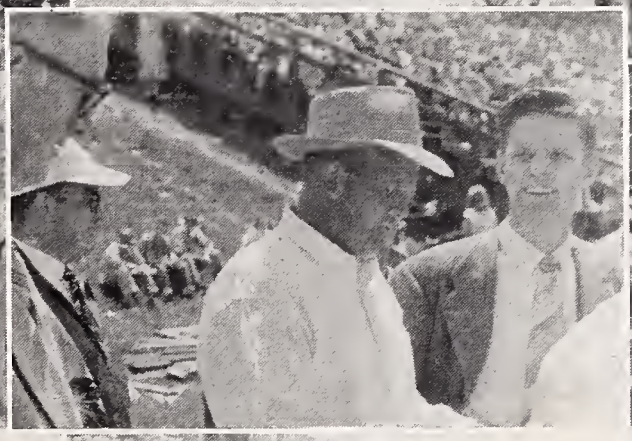

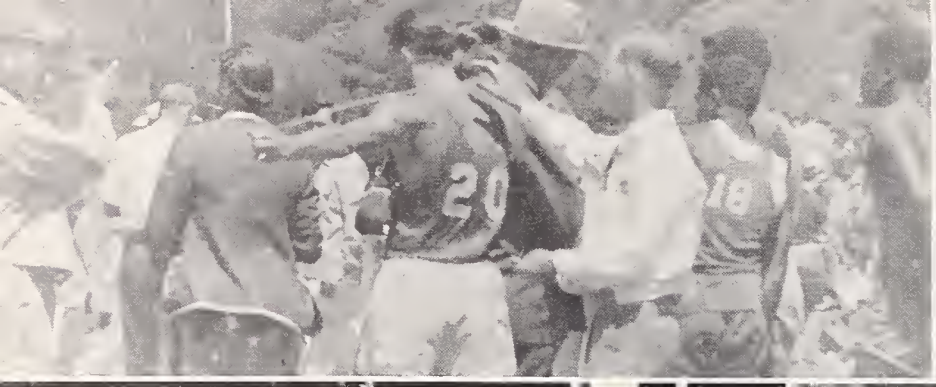

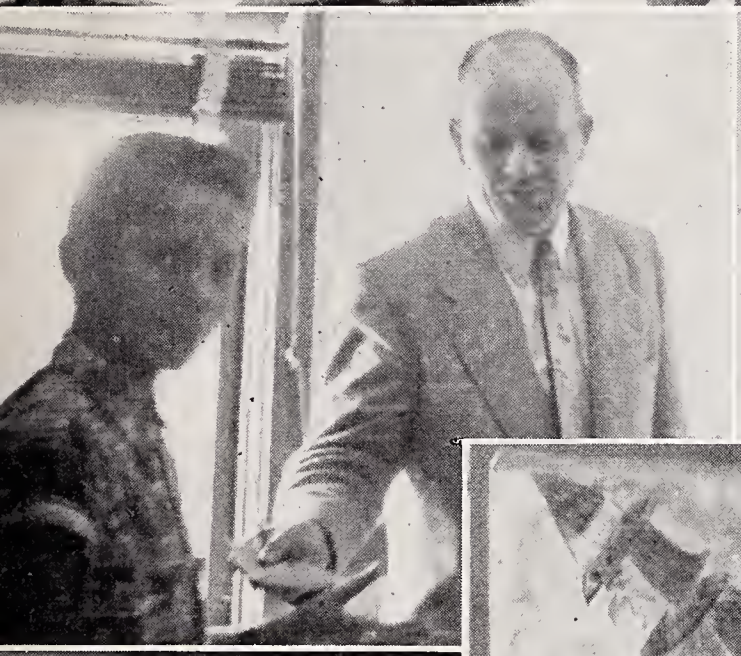

CHAMBER OF HORRORS

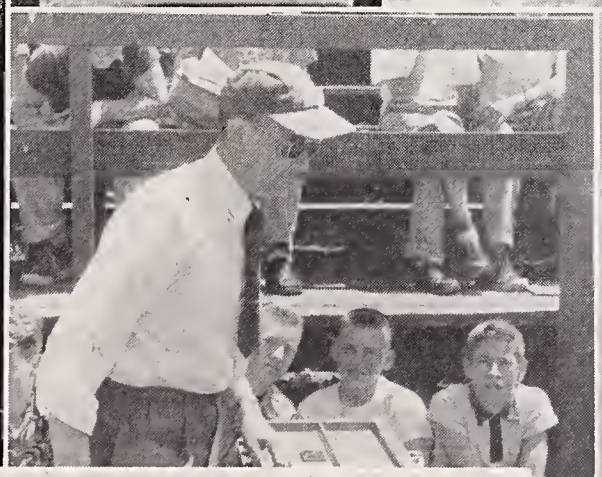

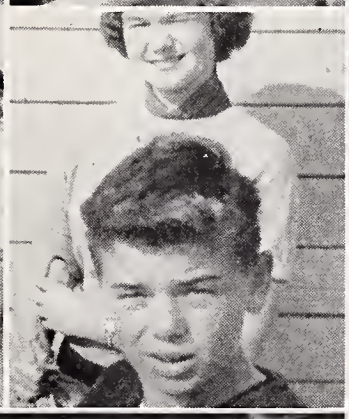

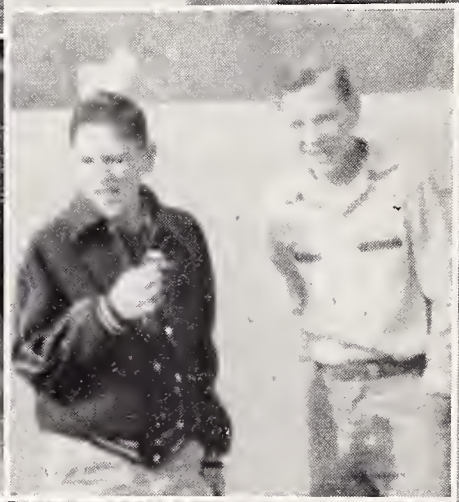

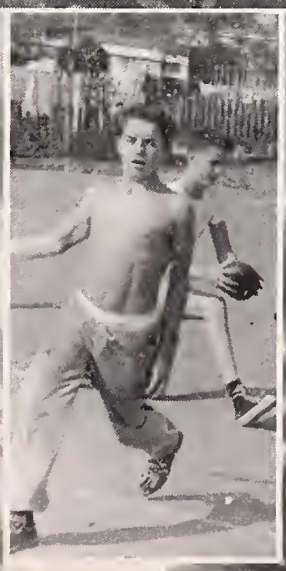

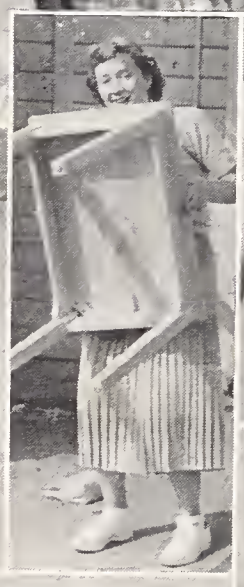

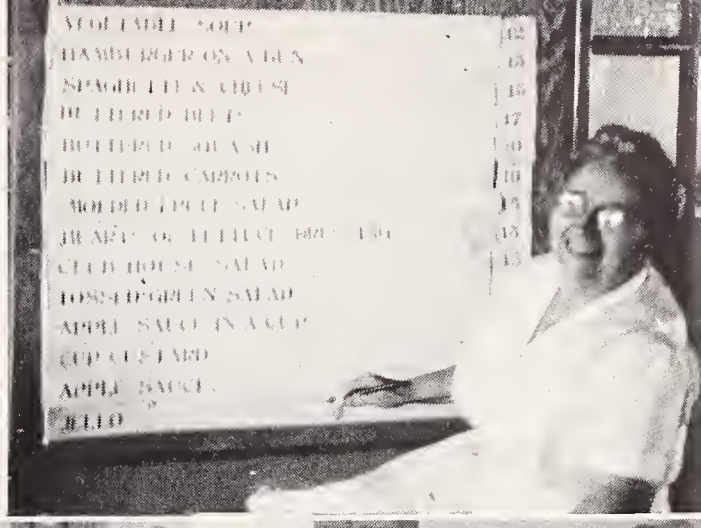
VEGETABLE SOUP
HAMBURGER ON A BUN
SPAGHETTI & CHEESE
BUTTERED BEET
BUTTERED SQUASH
BUTTERED CARROTS
MOLDED FRUIT SALAD
HEARTS OF LETTUCE
CLUB HOUSE SALAD
TOSSED GREEN SALAD
APPLE SALAD IN A CUP
CUP CUSTARD
APPLE SAUCE
JELLO

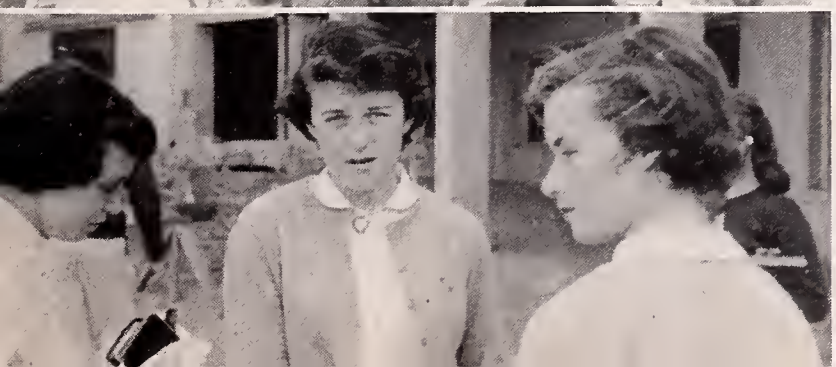

something to remember us by

garfield teachers

TEACHER NOTED FOR

Miss Almy—Those arithmetic tests.
Mr. Behrens—His trusty camera.
Mr. Blanchard—Cracking funnies.
Miss Brubaker—Her "shenanigans" in algebra.
Mrs. Choisser—The box she sat on.
Miss Collar—Her smocks.
Mr. Corley—"Pete."
Mrs. Curtice—"Large, economy-sized" coffee cup.
Mrs. Davies—Good old Cragmont.
Mr. Di Franco—A new "poppa."
Mrs. Davis—Wearing slacks during gym classes.
Mr. Dunkum—His ties and tie clips.
Mr. Edwards—Science—and how!!
Miss English—Dancing exercises.
Mr. Falsarella—Ex Santa Clara football player.
Mr. Gomez—Silence.
Miss Goode—Her bracelets.
Mr. Gremaux—Height.
Miss Groefsema—Her jokes.
Miss Hamsher—Low voice.
Mrs. Haskell—Her fine advisory.
Mr. Hawkins—His paddle.
Mrs. Jameson—Various pairs of glasses.
Miss Jennings—Cute clothes.
Mr. Jewett—Brief case.
Mr. Kueffer—Meekness—(?)
Mrs. Kressmann—Her extra "A's."
Mrs. Lamp—Her popularity with the girls.
Miss Laurens—Her dry sense of humor.
Miss Lowery—Oscar, Timothy, and Horace.
Miss Mally—Those pictures.
Mrs. McCurdy—Mr. Monkey.
Mrs. Means—Her "seams."
Mr. Minzyk—Cute accent.
Mrs. Montagne—Trips to Europe.
Miss Ochoa—Her travels in Spain.
Mr. Pearl—His neat room.
Mr. Phillips—His wrestling holds.
Miss Riley—Springing quizzes.
Mrs. Rowell—Sharpening pencils with sandpaper.
Mr. Sauers—The "fix-it" man.
Mrs. Shriver—That morning coffee session.
Miss Stone—The "quiet—!" library.
Mr. Van Matre—"Throwing" students out of class.
Mrs. Webber—Originality.
Mrs. Wobken—An early bird.
Mrs. Young—Those music notebooks.
Mr. Baxter—Gym period "pep" talks.

Jeff Horner.

September

October

November

December

calendar

Sept. 10—School starts—"Here we come!"
16—Student Body Cards go on sale—"Have you bought your card?"
19—"Little Sister" porty.
25-26—G.S.A. Movie, "Santa Fe Trail"—"Real good"
29—Grade Representative Election starts.
Oct. 1—Election of Grade Representatives.
2—Dance, 3:15—"Harvest Hop."
3—Boys' Association.
10—N.S.A.—"Clay Sculptor"—"This is how you'll look!"
17—Girls' Association.
20—"United Nations" week.
23—Dance, 3:15—"Spooks Scromble."
24—N.S.A.—"Electronics Speaker."
27—"G. M. Progress."
31—"The Lost City"—Chapters 1-2—"Hugo!!"
Nov. 5—Chapter 3.
7—N.S.A.—"Ken Jarnagon"—"Home on the Range."
10—"Armistice Day" Progrom.
11—"Armistice Day"—"Holiday—Goody!"
12—"Gleaner" sales start—"Buy your 'Gleoner' todoy!"—Chapter 4.
18—Symphony Concert.
19—Dance, 3:15—"Turkey Strut," Chapter 5.
21—"Gleaner" Program—"Where's the bustle?"
26-28—Thanksgiving Vacation—"Don't eot too much turkey!"
Dec. 3—Chapter 6.
5—Girls' Association.
10—Chapter 7.
12—Boys' Association.
15—Nominations.
17—Primary Election, Chapter 8.
18—Call Candidates.
19—Xmas Program.
Dec. 22-Jan. 2—Xmas Holidoys—"Merry Christmas ond o Happy New Year."
Jan. 7—Chopter 9.
8—Chapter 10.
9—Election Day—"I promise . . . . ."
13—Symphony Concert, Chapter 11.
14—H9 Dinner ond Movie.
15—Visitation—Awards Assembly—"Sword of Monte Cristo," Chapter 12.
16—N.S.A.—"Melo Marimbas."
19—H9 Girls Farewell.
22—School closes—"Finolly!—Have fun at Berkeley Hi!"

TONI BLAIR

statistics H9 '53

Prettiest hair—Mary Tuemmler, Ken McAllister.
Prettiest eyes—Judy Burnet, Richard Kempf.
Longest eyelashes—Judy Burnet, John Bejerono.
Cutest smile—Anne Faulkner, Ken Bourgault.
Best figure—Bonnie Hebert, Don Carver.
Shapeliest legs—Bonnie Hebert, Chuck Hansen.
Biggest flirt—Pat Parker, Don Wagener.
Biggest brain—Maurine Owen, Jim Spitze.
Best athlete—Karen Cox, Pete Domoto.
Best dressed—Donna Ritzmann, Chuck Hansen.
Shyest—Mory Tuemmler, Howard Lombert.
Tallest—Suzie Voge, Dick Dutton.
Shortest—Mary Schwab, Grahame Ross.
Nicest complexion—Eleonor Uthlaut, Don Compbell.
Nicest manners—Naomi Kimura, Bob Carlisle.
Prettiest hands—Carrol Silvey, Sammy Viviano.
Best oll-around personolity—Jean Moore, Pete Domoto.
Quietest—Davida Taylor, Val Prescop.
Wittiest—Lindo Lee, Les Mosters.
Cutest couple—Donna Ritzmonn and Bob Carlisle.

FAVORITE:
Food—Johnnie's homburgers.
Drink—Coke.
Actor—Tony Curtis.
Actress—Marilyn Monroe.
Radio progrom—Burgie Music Box.
Television program—I Love Lucy.
Singers—Pattie Page, Fronkie Loine.
Song—You Belong to Me.
Expression—Borfl
Pastime—Eating.
Sport—Football.
Movie—High Noon.

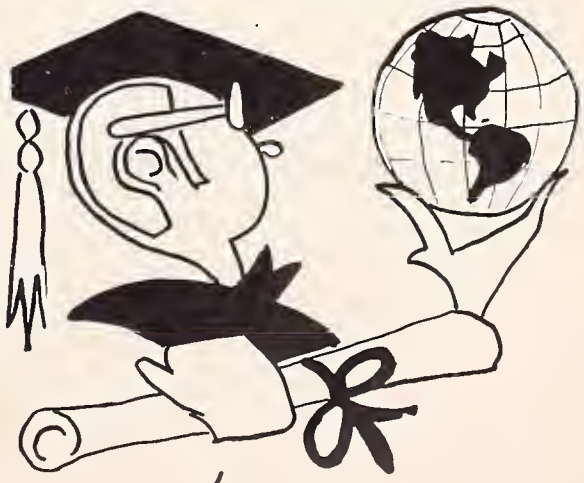

January

AUTO

GRAPHS

A. BISCAY

acknowledgment

The publication of this Gleaner has required a great deal of effort in which members of our faculty have given generously of their time and support. We wish to express our sincere appreciation for this assistance to the faculty in general and particularly to Mr. Behrens, faculty advisor and photographer; to Miss Collar for her invaluable assistance in the art work; to Mr. Sauers for his effort as sales manager; to Miss Hamsher and Miss Groefsema who handled all of the typing; and to our Principal, Mr. Baxter, for his constant support and encouragement.

The Editor